SIMPLEFIBER

How to clear Web Portal Cache and Cookies

1. In the URL bar click on the lock
2. Click Cookies

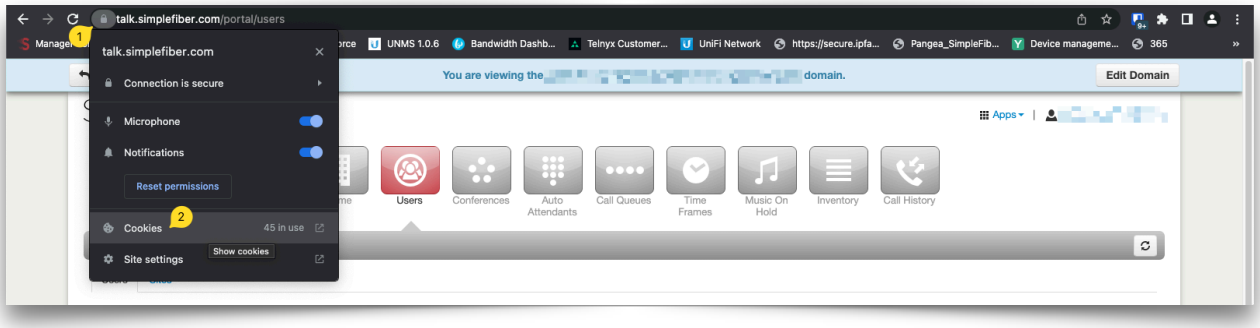

1. Click Remove until all sites have been removed
2. Click Done

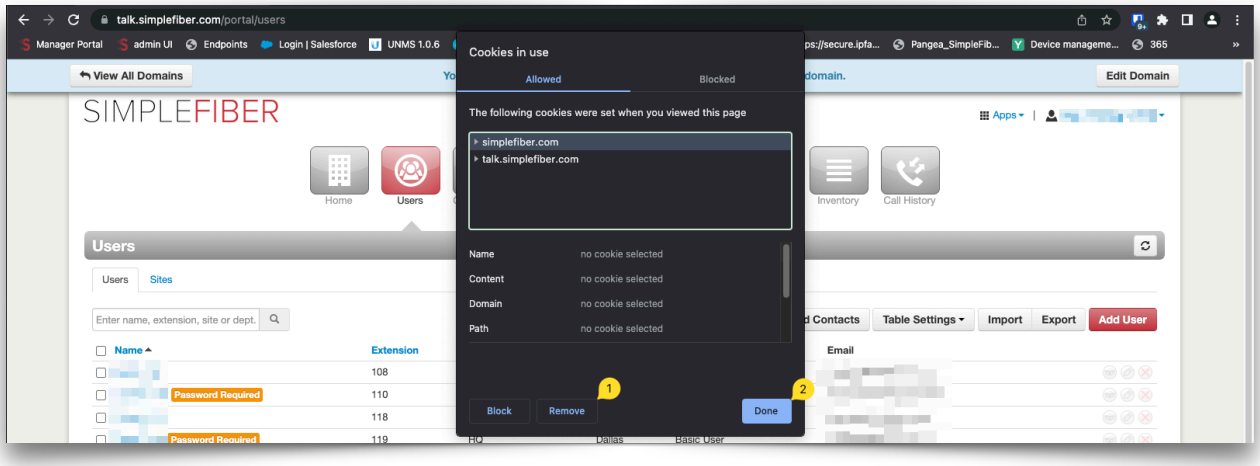

1. Click Refresh

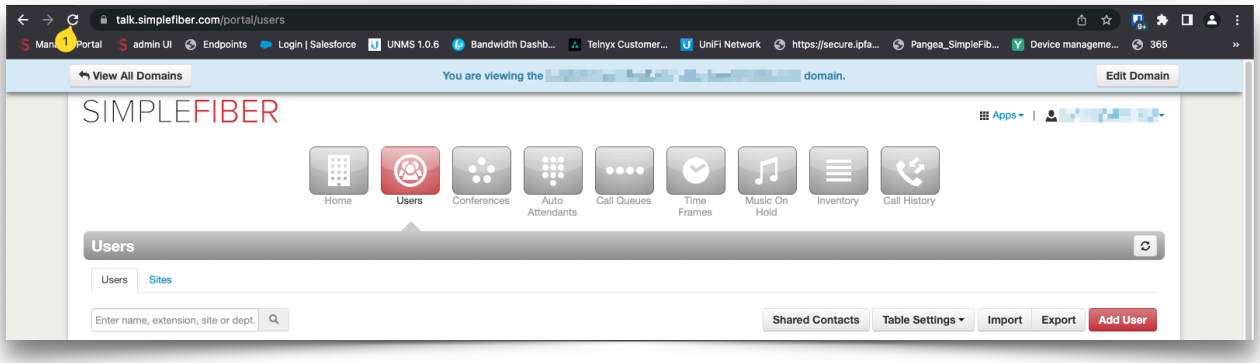

You will now have to log back in